

FRONT ELEVATION
SCALE 1/8" = 1'0" (1:100)

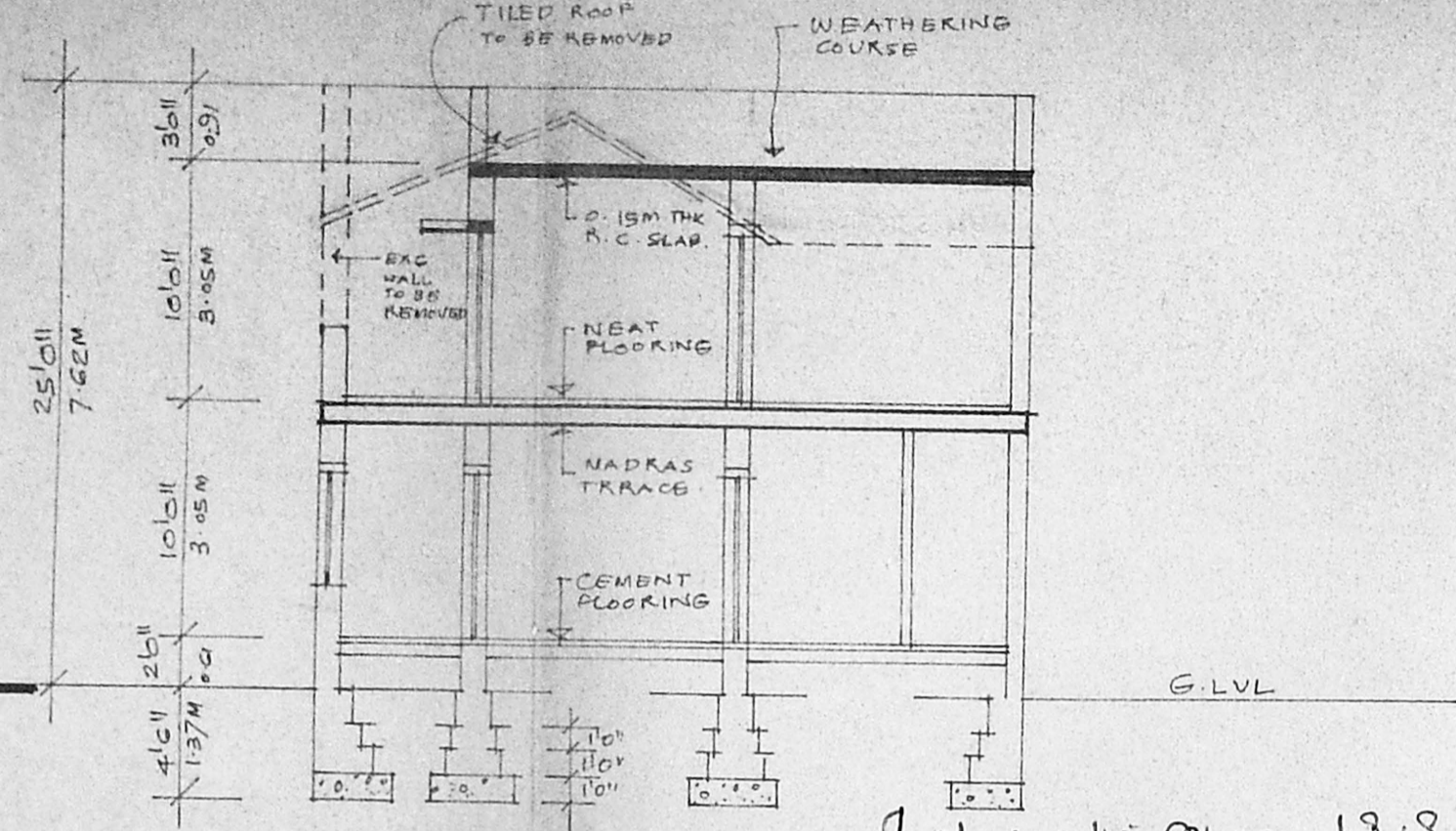

SECTION A-A
SCALE 1/8" = 1'0" (1:100)

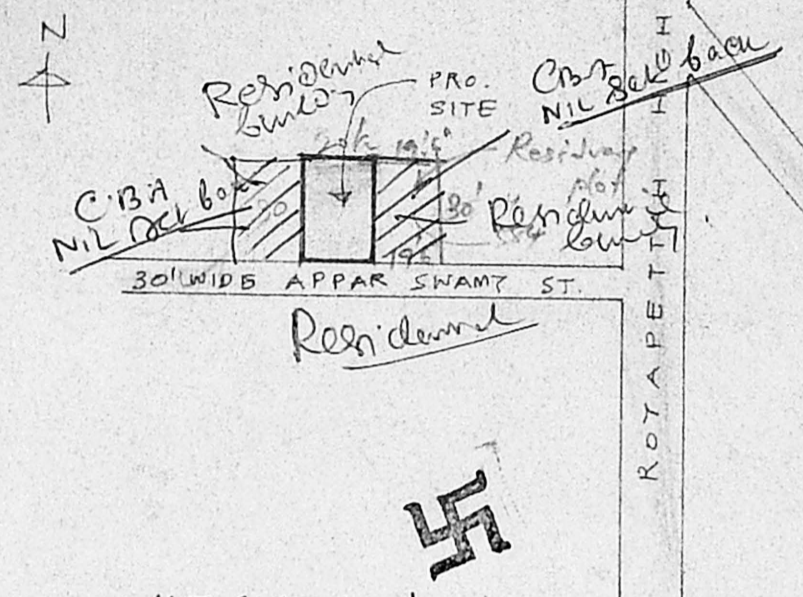

KEY PLAN
NOT TO SCALE.

Inspected the site on 19.8.86.
Width of the road is 30'-0"
Public tower road
Street lights and drainage
are in existence.

Sanitary plan
A2/20935/96
23/8/86

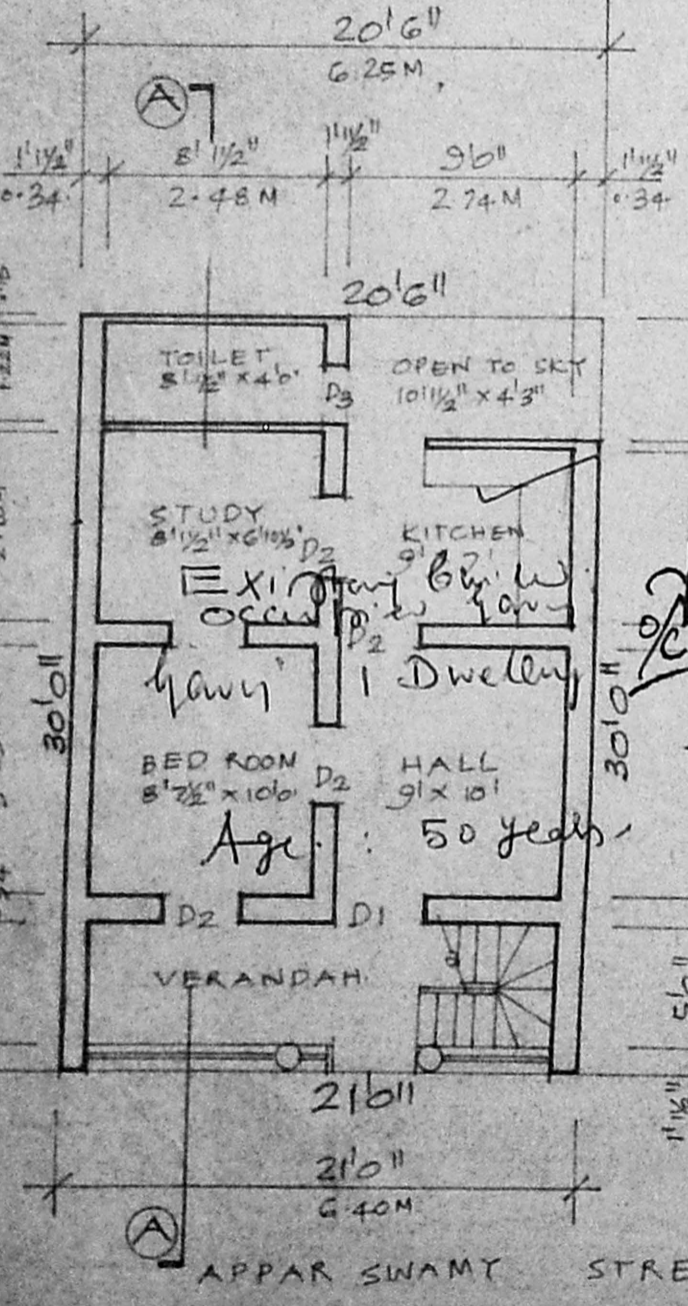

GROUND FLOOR PLAN ON SITE PLAN
SCALE 1/8" = 1'0" (1:100)

APPROVED
SUBJECT TO THE CONDITIONS IN THIS OFFICE SETTER.
FOR MEMBER SECRETARY
MADRAS METROPOLITAN
DEVELOPMENT AUTHORITY
MADRAS - 600 008.

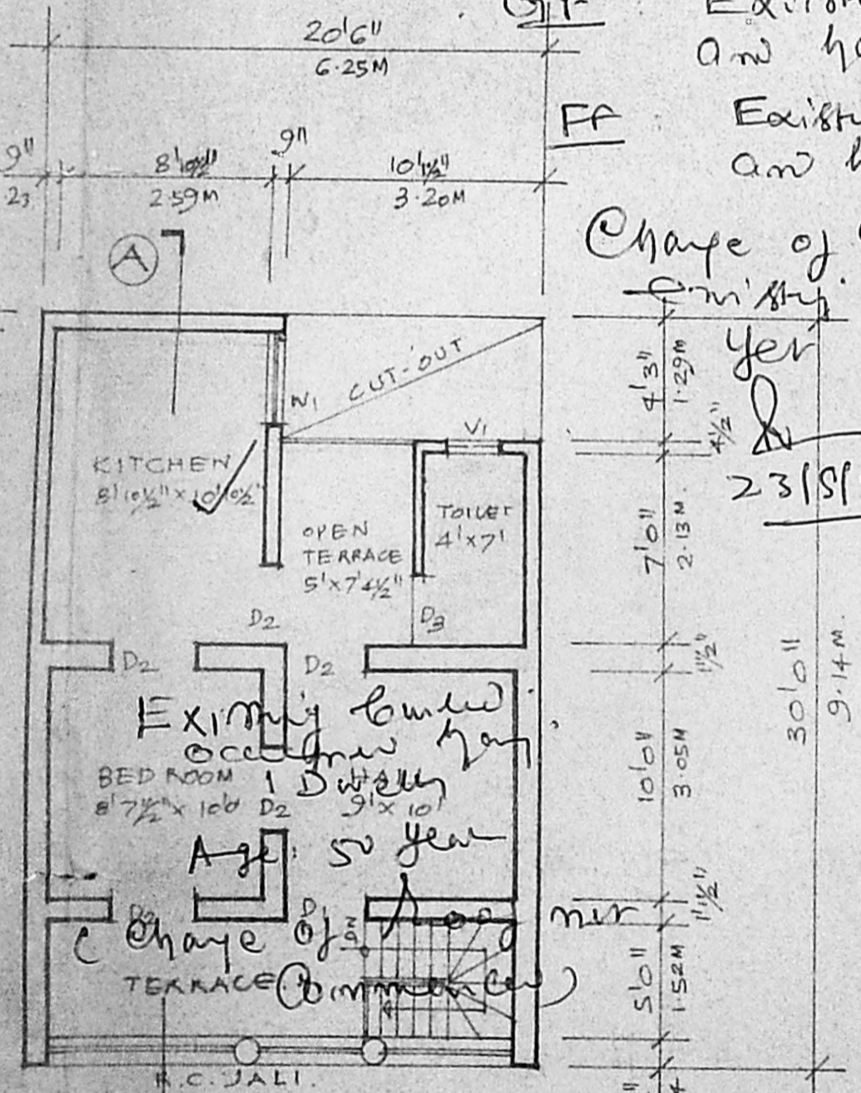

FIRST FLOOR PLAN
SCALE 1/8" = 1'0" (1:100)

GF: Existing bldg. occupied
and has 1 Dweller
Age (50 years)
FF: Existing bldg. occupied
and has 1 Dweller
Age (50 years)
Change of roof to the
existing bldg. not
yet commenced.

SCHEDULE OF JOINERY.

D1	3'6" x 7'6"	T.W. PANELLED DOOR
D2	3'6" x 7'6"	T.W. PANELLED DOOR
D3	2'6" x 7'6"	T.W. PANELLED DOOR
W1	3'6" x 4'6"	T.W. GLAZED WINDOW

PROPOSED CHANGE OF ROOF
TO THE EXG. HOUSE BUILDING FOR
Mrs. R. LAKSHMI RAMAN
AT NO. 115, APPARSWAMY KOIL STREET
(OLD S. NO. 2160, OLD R. S. NO. 1679) R. S. NO. 1679/54.
BLOCK NO. 35 OF MYLAPORE.

Signature of R. Lakshmi Raman
R. Mohan Rao, D.C.E.
LICENSED SURVEYOR
Corporation of Madras
REG. No. 14
AMBATTUR TOWN SHIP
ALANDUR MUNICIPALITY
Consulting Engineer
Office: 10, Madley Road,
NAGAR, MADRAS - 600 010
Phone: 4340752